

# DEEP PURPLE

1ST ALTO SAX

ARR: DANE WOLPE

MED. GROOVE

4

$BbMA^9$   $EbMA^9$   
Bb C D Eb G Bb A

**D**

D<sub>9</sub>

F#<sup>9</sup>

Em

A7

D

Am

B7

B7

Em<sub>2</sub>

Gm<sup>7</sup><sub>b9</sub>

D<sub>9</sub>

G#<sup>9</sup><sub>9</sub>

A7

A+7

D

**E**

**F**

BEND

4

Empty musical staff.

Empty musical staff.

# DEEP PURPLE

2ND ALTO SAX

ARR: DAVE WOLPE

MED. GROOVE

4

2ND ALTO SAX

DEEP PURPLE

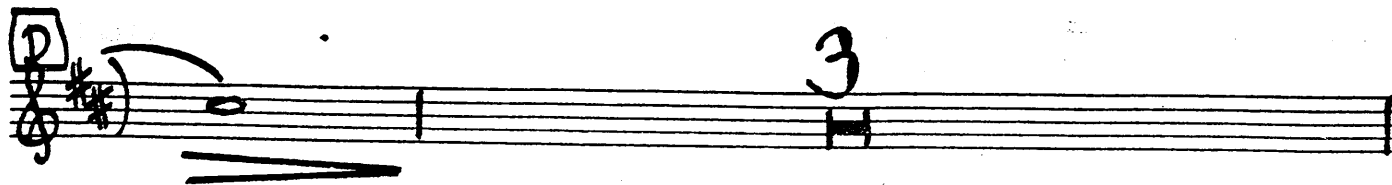
**D** 

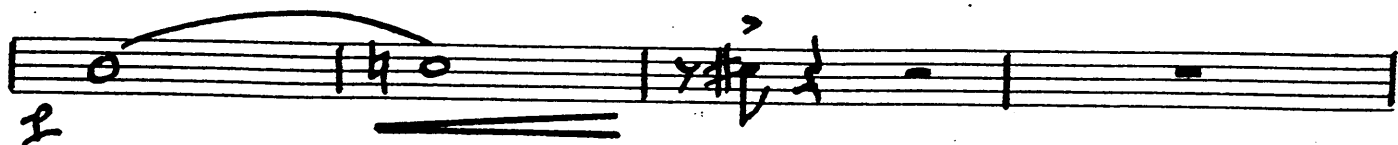

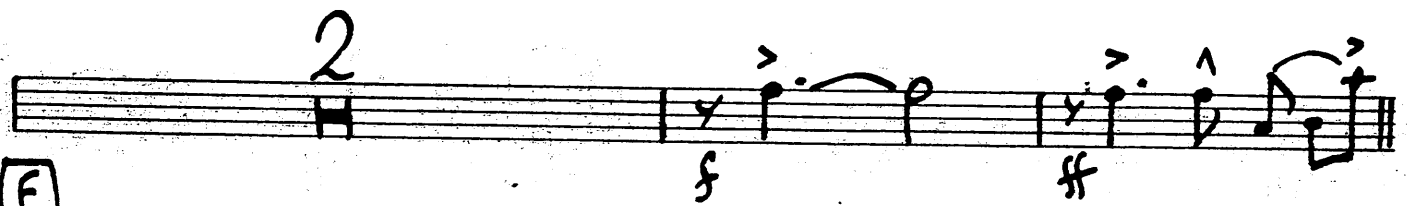

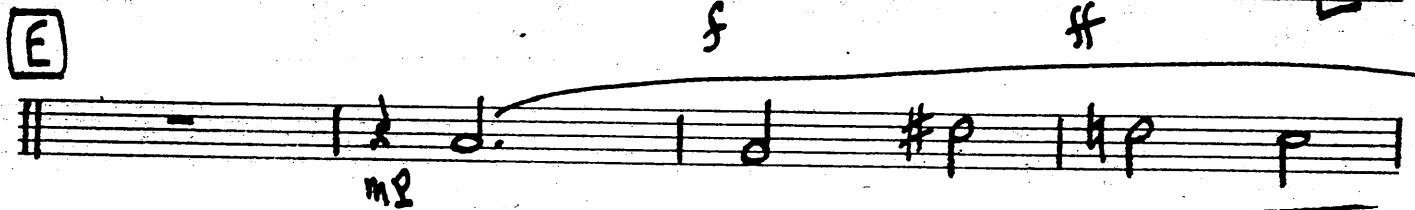
**E** 

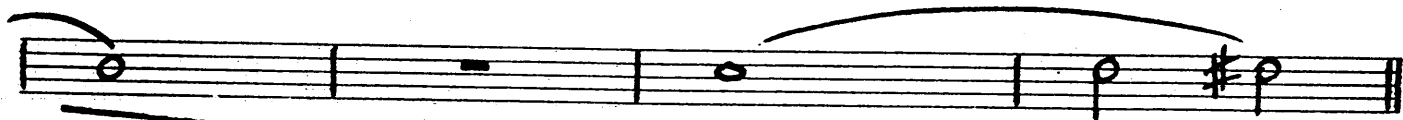

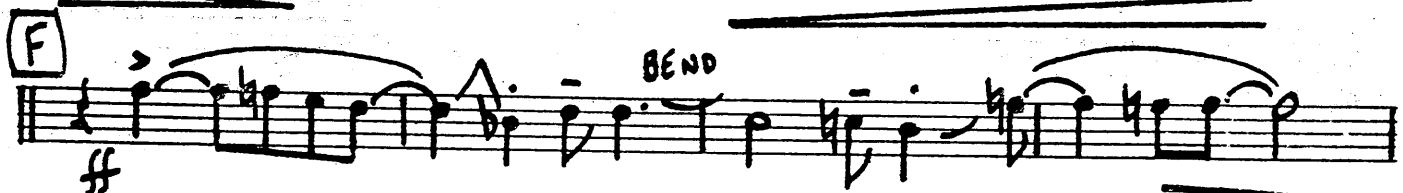
**F** 

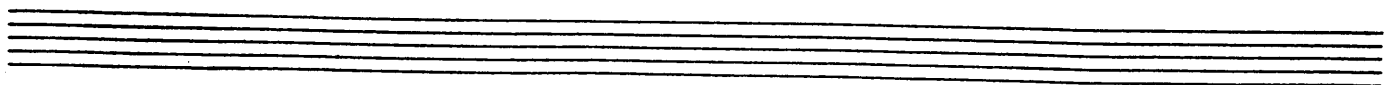

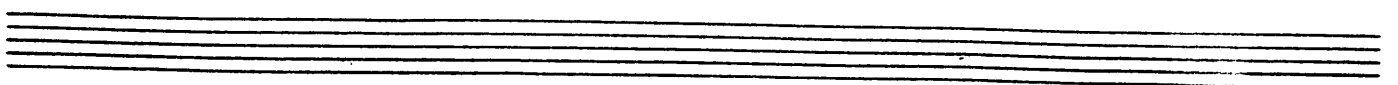

1ST TENOR SAX

DEEP PURPLE

ARR: DAVE WOLPE

MED. GROOVE

4

3

**A** *f*

**B**

**C**

2

**D**

**6**

**E**

**F**

**4**

2ND TENOR SAX

# DEEP PURPLE

ARR: DAVE WOLPE

MED. GROOVE

4

3

A

B

C

2

**D**

**6**

**E**

**F**

**4**

# DEEP PURPLE

BARI SAX

ARR: DAVE WALPE

MED. GROOVE

BAR: SAX

DEEP PURPLE

# DEEP PURPLE

## 1ST TRUMPET

ARR: DAVE WOLPE

MED. GROOVE

4/4

4

(BUCKET MUTE)

A *f* *mf*

*f* *mf* 2

B *mf*

C

*mf* *f*

12) TRPT.

-2-

DEEP PURPLE

**D** (OPEN) 3

(IN STAND)

(OPEN) 2

**E** 8

**F** BEND ^ 5

(IN STAND)

# DEEP PURPLE

## 2ND TRUMPET

ARR: DAVE WOLPE

MED. GROOVE

$\text{F}\sharp$  4/4

4

(BUCKET MUTE)

$f$   $mf$

**A**

$f$  2

**B**  $mf$

**C**

$mf$   $f$

2ND TRPT.

DEEP PURPLE

Additional annotations include "IN STAND" written above several measures, and "BEND" written above a measure in the third system. The score concludes with a double bar line at the end of the fifth system.

# DEEP PURPLE

## 3RD TRUMPET

ARR: DAVE WOLPE

MED. GROOVE

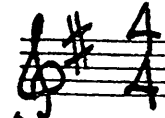

4

(BUCKET MUTE)

A

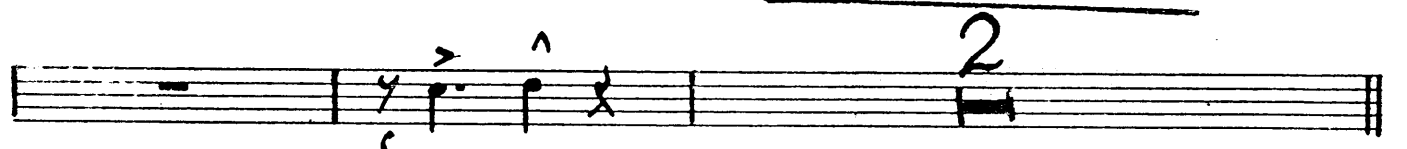
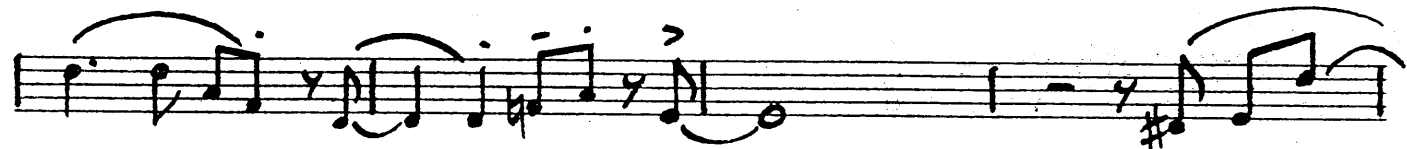

B

C

**D** (OPEN) 3

(IN STAND)

(OPEN) 2

**E** 8

**F** BEND ^ 5

(IN STAND)

# DEEP PURPLE

## 4TH TRUMPET

ARR: DAVE WOLPE

MED. GROOVE

4  
4

(BUCKET MUTE)

A *f* *mf*

2

B *mf*

C

*mf* *f*

**D** (OPEN) 3

(IN STAND)

(OPEN) 2

**E** 8

**F** BEND 5

(IN STAND)

# DEEP PURPLE

## 1ST TROMBONE

ARR: DAVE WOLFE

MED. GROOVE

(BUCKET MUTE)

**D**  $\frac{4}{4}$  (OPEN) 3

**E**  $mf$  8  $f$   $ff$

**F**  $f$  BEND

(HAND OVER BELL)  $f$   $b$   $b$   $b$

(OPEN)  $f$   $mf$  (HAND OVER BELL)

# DEEP PURPLE

## 2ND TROMBONE

ARR: DAVE WOLFE

MED. GROOVE

(BUCKET MUTE)

**D**

**E**

**F**

**(HAND OVER BELL)**

**(OPEN)**

Four empty musical staves for guitar.

# DEEP PURPLE

## 3RD TROMBONE

MED. GROOVE

ARR: DAVE WOLPE

(BUCKET MUTE)

D

(OPEN)

3

E

8

F

BEND

(HAND OVER BELL)

(OPEN)

(HAND OVER BELL)

# DEEP PURPLE

## 4TH TROMBONE

ARR: DAVE WOLFE

MED. GROOVE

(BUCKET MUTE)

D

(OPEN) 3

2

*mf* *f*

E

8

F

BEND

(HAND OVER BELL)

(OPEN)

*f* *mf*

(HAND OVER BELL)

PIANO

# DEEP PURPLE

MED. GROOVE

ARR: DAVE WOLPE

(SOLO)

Chords:  $Gm^7$ ,  $Abm^7$ ,  $Gm^7$ ,  $Gm^7/c$ ,  $C7^{\#9}_{+5}$

**A**  $FMA^7$   $Bb9$   $Am^7_{(bs)}$   $D^7(b9)$   $Abm^7$   $Gm^7$   $Gm^7(\#7)$   $Gm^7$   $C9$   $Db9$   $C13$

$F9$   $Am^7_{(bs)}$   $Ab/A$   $Am^7_{(bs)}$   $D7$   $D^7sus$   $Fm6$   $D7$

$Gm^7$   $Ab^0$   $Gm^7$   $Bb(\#7)$   $Bbm^7$   $Eb7$   $Am^7$   $A^0$   $F/A$   $Ab^0$   $Abmi$   $Ab^0$

$Gm^7$   $Gm^7_{(bs)}$   $Gm^7$   $C9$   $Bb9$  **(SOLO FILL)**  $Am^7$   $D^7(b9)$   $Gm^7$   $C9$

**B**  $FMA^7$   $Bb9$   $Am^7_{(bs)}$   $D^7(b9)$   $Abm^7$   $Gm^7$   $Gm^7(\#7)$   $Gm^7$   $C9$   $Db9$   $C13$

$F9$   $Am^7_{(bs)}$   $Ab/A$   $Am^7_{(bs)}$   $D7$   $D^7sus$   $Fm6$   $D7$

**C**  $Gm^7$   $Ab^0$   $Gm^7$   $Bb(\#7)$   $Bbm^7$   $Bbm^6$   $Am^7$   $Ebm^7$   $Dm^7$   $Ab^0$   $Abm^6$   $Ab^0$   $Gm^7/c$

$Gm^7/c$   $Gm^7/c$   $C7^{\#9}_{+5}$   $C13(b9)$   $F$   $Ab13$   $DbMA^9$   $GbMA^9$

**D**

**E SOLO**

**F**

**Solo**

# DEEP PURPLE

## BASS

ARR: DAVE WOLPE

MED. GROOVE

**A** (IN 4) F Bb7 Am7 D7 Abm7 Gm7 C9 Db7 C7

F6 Am7 D7 D7/E Fmi D7

Gm7 Ab0 Gm7 Bbmi Eb7 Am7 A0 F/A Ab0 Abmi Ab0

Gmi C9 Bb9 Am7 D7 Gm7 C9

**B** F Bb7 Am7 D7 Abm7 Gmi C9 Db7 C7

F6 Am7 D7 D7/E Fmi D7

**C** Gmi Ab0 Gm7 Bbmi Am7 Ebm7 Dm7 Ab0

BASS

DEEP PURPLE

Db Gb **D** F Am<sup>7</sup> D7 Gm<sup>7</sup> Gm<sup>7</sup> C9

F6 Am<sup>7</sup>(bs) D9 Eb9 D9 Ab9

Gm<sup>7</sup> Bbm<sup>7</sup> Eb9 Am<sup>7</sup> Abo Abmi

Gm<sup>7</sup> C9 Bb9 Am<sup>7</sup> D7 Gm<sup>7</sup> C7 F

**E** Gmi Gm<sup>7</sup> C7

F6 Am<sup>7</sup>(bs) D7 Am<sup>7</sup>/E Fmi D<sup>9</sup>/F#

**F** Bbmi Am<sup>7</sup> A° F/A Abo

*[Empty musical staff]*

*[Empty musical staff]*

# DEEP PURPLE

## DRUMS

ARR: DAVE WOLPE

MED. GROOVE

**Section A (TIME)**: Measures 1-6. Includes H.H. part with dynamics *f* and *mf*. Measure 4 has a '4' above it. Measure 6 has a '6' above it.

**Section B**: Measures 7-10. Includes Snare and Bass Drum parts. Measure 10 has a '10' above it.

**Section C**: Measures 11-16. Includes Snare and Bass Drum parts. Measure 12 has a '12' above it. Measure 14 has a '14' above it. Measure 16 has a '16' above it.

**Section D (TIME)**: Measures 17-20. Includes Snare and Bass Drum parts. Measure 20 has a '4' above it.

DRS.

-2-

DEEP PURPLE

6 7 8 10

12 14 FILL

**E** (PIANO) 4 mf

6 8

**F** TOM. > (TIME)

4

mf

# DEEP PURPLE

MED. GROOVE

ARR: DAVE WOLPE

(SOLO) PIANO SOLO

**(A)** FMA7 Bb9 Am7(b5) D7(b9) Abm7 Gm7 Gm7(#7) Gm7 C9 Db9 C13

F#9 Am7(b5) Ab/A Am7(b5) D7 D7sus Fm6 D7

Gm7 Ab0 Gm7 Bb7(#7) Bbm7 Eb7 sub. Am7 A0 F/A Ab0 Abmi Ab0

Gm7 Gm7(b5) Gm7 C9 Bb9 (Solo Fill) Am7 D7(b9) Gm7 C9

**(B)** FMA7 Bb9 Am7(b5) D7(b9) Abm7 Gm7 Gm7(#7) Gm7 C9 Db9 C13

F#9 Am7(b5) Ab/A Am7(b5) D7 D7sus Fm6 D7

**(C)** Gm7 Ab0 Gm7 Bb7(#7) Bbm7 Bbm6 sub. Am7 Ebm7 Dm7 Ab0 Abm6 Ab0 Gm7/c

Gm7/c Gm7/c C7#9+5 C13(b9) F Ab13 DbMA9 GbMA9

**D** FMA<sup>9</sup> - Am<sup>7</sup>bs D<sup>7</sup>(b9) Gm<sup>7</sup> Gm<sup>(#7)</sup> Gm<sup>7</sup> C<sup>9</sup>

F<sup>6</sup><sub>9</sub> Am<sup>7</sup>(bs) D<sup>9</sup> Eb<sup>9</sup> D<sup>9</sup> Ab<sup>9</sup>

Gm<sup>7</sup> Bbm<sup>7</sup> Eb<sup>9</sup> Am<sup>7</sup> Ab<sup>0</sup>(ADD E) Abm<sup>6</sup>

Gm<sup>7</sup> Gm<sup>7</sup>(bs) Gm<sup>11</sup> C<sup>9</sup> Bb<sup>9</sup> Am<sup>7</sup> D<sup>7</sup>(b9) Gm<sup>7</sup>

**E** SOLO *AD. LIB. SOLO* D<sup>7</sup>(b9) Gm<sup>7</sup> Gm<sup>(#7)</sup> Gm<sup>7</sup> C<sup>7</sup>

F<sup>6</sup><sub>9</sub> Am<sup>7</sup>(bs) D<sup>7</sup> Am<sup>7</sup>/<sub>E</sub> Fm<sup>6</sup> D<sup>9</sup>/<sub>F#</sub>

**F** (TUTTI) Bbm<sup>(#7)</sup> Bbm<sup>7</sup> Bbm<sup>6</sup> Am<sup>7</sup> A<sup>0</sup> F/A Ab<sup>0</sup>

Solo *mf*

Gm<sup>7</sup> Abm<sup>11</sup> Gm<sup>11</sup> C<sup>9</sup> Db<sup>9</sup> C<sup>13</sup>(b9) FMA<sup>9</sup> F<sup>7</sup>(#11)